

Courses on the Creek

Beg. at Post S 75 1/2 E 5 3/4

5 23 E 15 1/2

5 44 E 16

37 1/4 perches

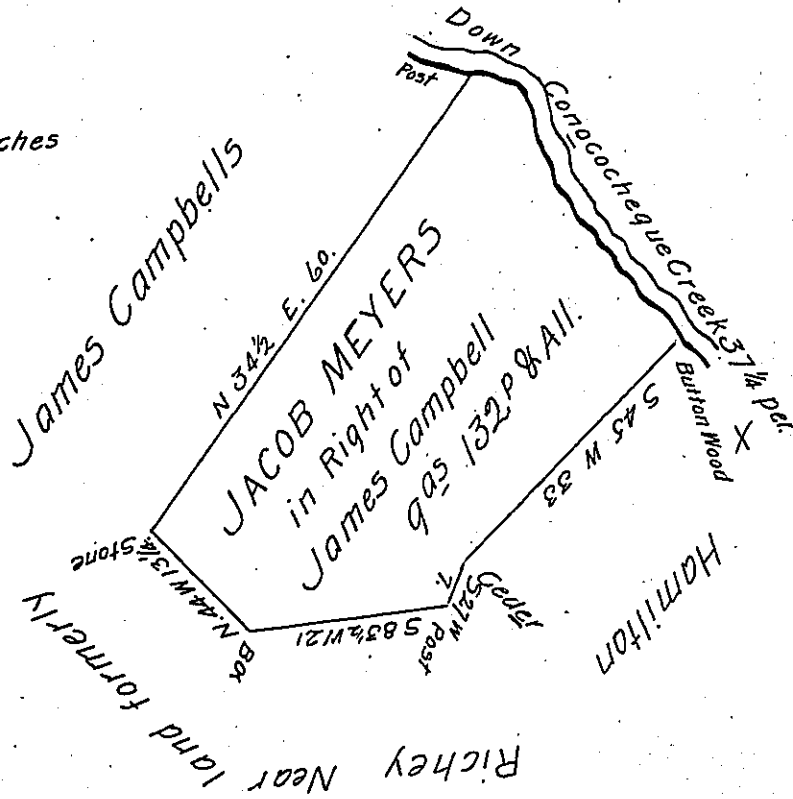

A Draught of a peice of Land Situate in Montgomery (late Peters.)
 Township Franklin (late Cumberland) County Containing Nine acres
 and One hundred and thirty two perches and the usual Allowance of
 Six p. Cent for Roads & C. Surveyed June 4th 1812 in pursuance
 of a Warrant granted James Campbell Dated February 20th 1754.

Thomas Poe D.S.

To Andrew Porter Esq^r
 Surveyor General of Penn^a

IN TESTIMONY that the above is a copy of the original remaining on file in
 the Department of Internal Affairs of Pennsylvania, made
 conformably to an Act of Assembly approved the 16th day of
 February, 1833, I have hereunto set my Hand and caused
 the Seal of said Department to be affixed at Harrisburg,
 this ninth day of May 1904

James R. Brown
 Secretary of Internal Affairs.